

**Dept. of Molecular & Cell Biology
Div. of Cell and Developmental Biology**

presents the 3rd Annual CDB Spring Symposium

“Frontiers in Tumor Biology”

Tuesday, March 27, 2007, 9 a.m. to 5 p.m.

Chan Shun Auditorium/Valley Life Sciences Building, Rm. 2050, UC Berkeley

Michael Clarke, Stanford University

“Escape from self renewal constraints by cancer stem cells”

Owen Witte, UCLA

“Stem cells for prostate tissue development and prostate cancer”

Mina Bissell, LBNL

“Context and tissue structure determine the pattern of gene expression phenotype in normal and malignant breast”

David Lyden, Memorial Sloan-Kettering

“Preparing the soil for the pre-metastatic niche”

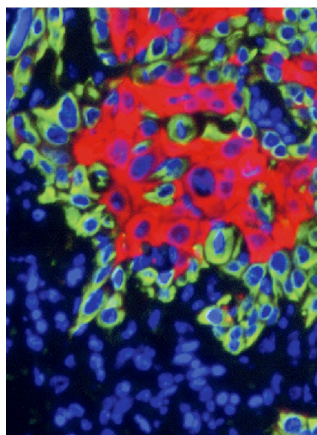

Tumor cells undergoing an epithelium-to-mesenchyme transition (courtesy of T. Ince and K. Hartwell)

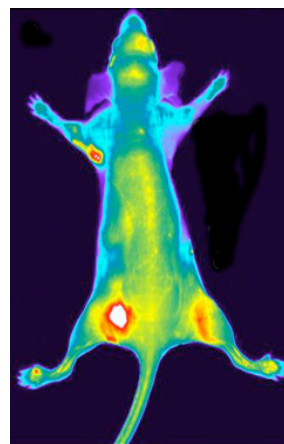

courtesy of Dr. M. Waleed Gaber PhD
Biomedical Engineering and Imaging Dept.,
University of Tennessee Health Science Center

Martine Roussel, St. Jude's

“Molecular determinants of medulloblastoma”

John Condeelis, Albert Einstein College of Medicine

“Imaging and expression profiling of the tumor microenvironment of metastatic breast cancer”

Clemens Schmitt, Max Delbruck Center

“Stress-inducible senescence in lymphoma development and therapy”

Gerard Evan, UCSF

“The uses and abuses of apoptosis in cancer”

For more information, go to <http://mcb.berkeley.edu/groups/cdbspringsymposium/> or call 642-3574.